

*Gen. Work
Manzanar*

AEM/ar

April 3, 1943

War Department,
G-2 Section,
2E661 Pentagon Building,
Arlington, Virginia.

Attention: Colonel Lansdale

Dear Colonel Lansdale:

I am inclosing for your information a list of registrants examined at the Central Re-location Camps in Utah and the Manzanar Camp at Manzanar, California.

You will note that approximately 50% of the volunteers are meeting the General Service requirements. Examinations have been completed at the two Arizona Camps, but the reports have not been received in this office. Our doctors are scheduled to examine at Minidoka Camp on Tuesday, April 13. I am unable to carry out this procedure at Tule Lake for the reason that several thousand 304-A forms were executed there, but no one at the camp has a list of the ones who volunteered for service. Unless your offices can furnish me with such a list, I am unable to give an advance examination there, although the plan is certainly proving its worth in the experience of the two camps for which lists are inclosed.

Sincerely yours,

A. E. MERRILL,
Colonel, Cavalry,
Ass't to Director, Personnel Division.

1 Incl.
List

1/20 y enc 10

(57) M.O. 2911 v Japanese 4-3-43

RG ENTRY Box STACK Row COMP SHELF FOLDER
389 480 1740 290 35 19 2 PHYS REPORTS

DECLASSIFIED
Authority NND 735034
By NA NARA Date 10/20/06

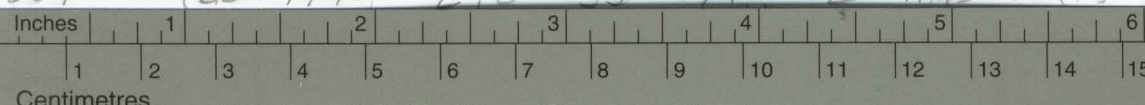

KODAK Color Control Patches © The Tiffen Company, 2000

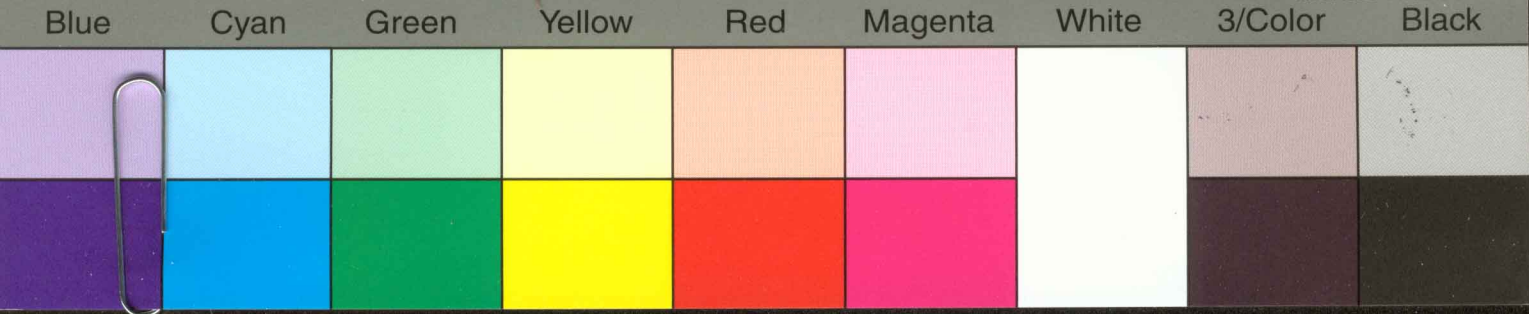

THE FOLLOWING MEN AND THEIR QUARTERS LOCATION AT MANZANAR,
CALIFORNIA ARE ACCEPTABLE FOR MILITARY SERVICE.

April 3, 1943

Achiu, Clarence	2-3-1
Arikawa, Burns	31-3-4
Ban, Robert	26-12-5
Enomoto, Hideo	15-4-1
Fujii, Yukio	35-14-5
Fujikawa, Gilbert	26-12-5
Fujikawa, Harlan	13-5-1
Fujino, George I.	22-14-3
Fukumoto, Yoshiaki	2-3-1
Fukuoka, Arthur	28-10-5
Fukuoka, William	26-10-1
Furuya, Aiichi	2-7-2
Goto, Takaji	13-8-2
Hara, Isao	12-9-3
Higa, Paul S.	35-5-3
Hikida, Henry T.	17-14-1
Hirashima, Takeo	12-6-3
Ishiri, Kazuo	34-7-1
Iiyama, Heynai	14-10-5
Ishima, Samuel	34-10-2
Kondo, Milton	33-5-5
Kubota, Robert	13-8-1
Kusayanagi, George T.	29-10-1
Matsuzawa, Ichiro	23-4-3
Miura, Bert K.	25-10-5
Nakaji, Yoshio (Dr.)	34-2-3
Nagaoka, Mitsuo	13-5-2
Ogimachi, Yoshihito	15-4-3
Ogura, Shuichi	11-7-4
Ohashi, Susumu	33-11-4
Okamuro, Fumio Jack	12-6-2
Onodera, Ken	19-9-5
Seneto, Frank	17-10-5
Saito, George	33-7-1
Sawahata, Fred T.	34-14-2
Shiba, Roy R.	35-12-3
Takahashi, Yoshio	27-3-2
Tamaki, Joe H.	10-7-2
Torii, Siichi Francis	19-9-4
Tsuchiya, Henry E.	11-4-5
Ukita, Hiroshi	4-11-1
Watanabe, Masao	2-3-1
Yaginuma, William H.	34-11-1
Yamamoto, Takashiro T.	23-7-3
Yamamoto, William J.	31-10-4
Yonemitsu, Robert T.	34-9-4

52 M 810. 291.2 Japanese 4-3-43

End 1'

RG ENTRY Box STACK Row COMP SHELF FOLDER
 389 480 1740 290 35 19 2 PHYS REPORTS

DECLASSIFIED
 Authority NND 735034
 By NA NARA Date 10/20/06



KODAK Color Control Patches © The Tiffen Company, 2000

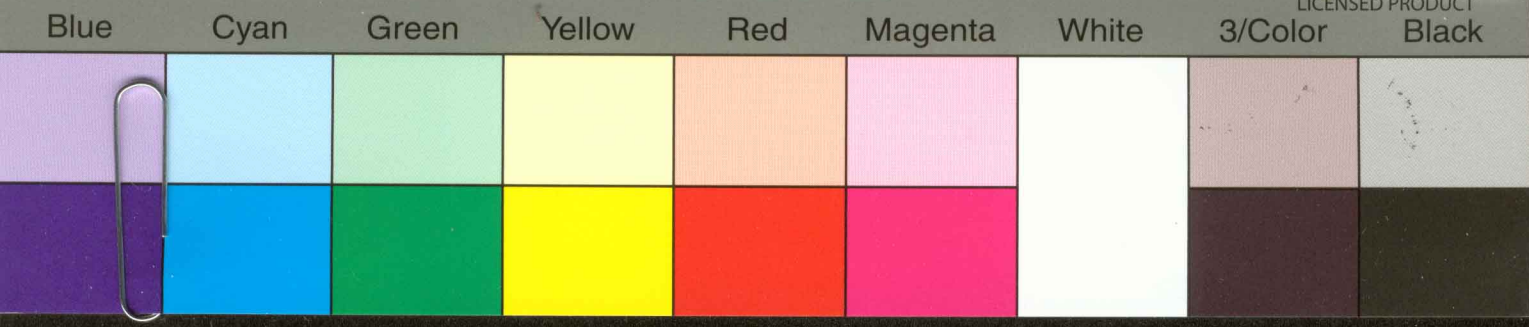

<u>NAME</u>	<u>HOME ADDRESS</u>	
1. YAMAGUCHI, George Soichi	1867 Union Street, San Francisco	Topaz
2. TOMINAGA, Sam	1623 Tyler Street, Berkeley	Topaz
3. TOYOTA, George Jiro	668 Sixth Street, Oakland	Topaz
4. MISUMI, Tom Takashi	682 Nineteenth Street, Oakland	Topaz
5. NAKAYAMA, Tyler Eitaro	682 Nineteenth Street, Oakland	Topaz
6. NISHI, Allan Takanori	2619 Pacific Avenue, San Francisco	Topaz
7. KAJIWARA, Nobuo	1034 Tenth Street, Oakland	Topaz
8. NOBORI, Teruo	1716 Woolsey Street, Berkely	Topaz
9. YOSHIKAWA, Jiro	1527 Seventh Street, Oakland	Topaz
10. OKUBO, Seiichi	2441 Mckinley Avenue, Berkely	Topaz
11. NAKAMURA, Richard Yoshito	1470 Liliha Street, Honolulu	Topaz
12. YOSHIKAWA, Hajime	1527 Seventh Street, Oakland	Topaz
13. SHIMOTORI, George	411 Seventh Street, Oakland	Topaz
14. MORITA, Walton	3321 Market Street, Oakland	Topaz
15. TOBA, Ben Tsutomu	67 Wilmore Street, San Francisco	Topaz
16. KATAYAMA, Taro	523 South Third East, Salt Lake City	Topaz
17. HIKOYEDA, Tadashi	1811 Stuart Street, Berkely	Topaz
18. KAGAMI, Yutaka	1009 Fourteenth Street, Oakland	Topaz
19. TAKAKI, Yoshitaka	PO Box 16, Hawaiian National Park	Topaz
20. ARIMOTO, Kano Edgar	#3 Cottage Row, San Francisco	Topaz
21. YOSHIOKA, George	2331 Lake Street, San Francisco	Topaz
22. YOSHINO, Joseph Kiyotaka	2200 Lincoln Avenue, Alemada	Topaz
23. KOIZUMI, Yutaka	155 Webster Street, San Francisco	Topaz
24. TAKEI, Akira	984-55th Street, Oakland	Topaz
25. KANAI, Sam S.	1701 Laguna Street, San Francisco	Topaz
26. TAKAHASHI, Nobumitsu	1718 Stuart Street, Berkely	Topaz
27. MIZOTE, Henry	855-37th Street, Oakland	Topaz
28. SHIRAKI, George Kiyonobu	1932-81st Avenue, Oakland	Topaz

57 M 80. 291.2 Japanese 4-3-43

RG ENTRY Box STACK Row COMP SHELF FOLDER
389 480 1740 290 35 19 2 PHYS REPORTS

DECLASSIFIED
Authority NND 735034
By NARA Date 10/20/06

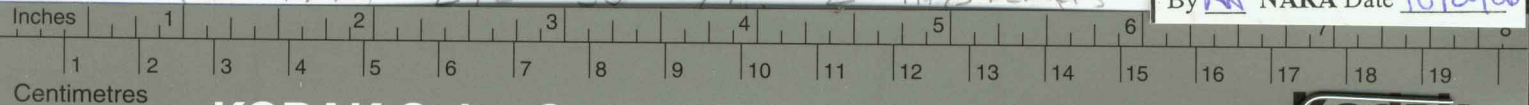

KODAK Color Control Patches © The Tiffen Company, 2000

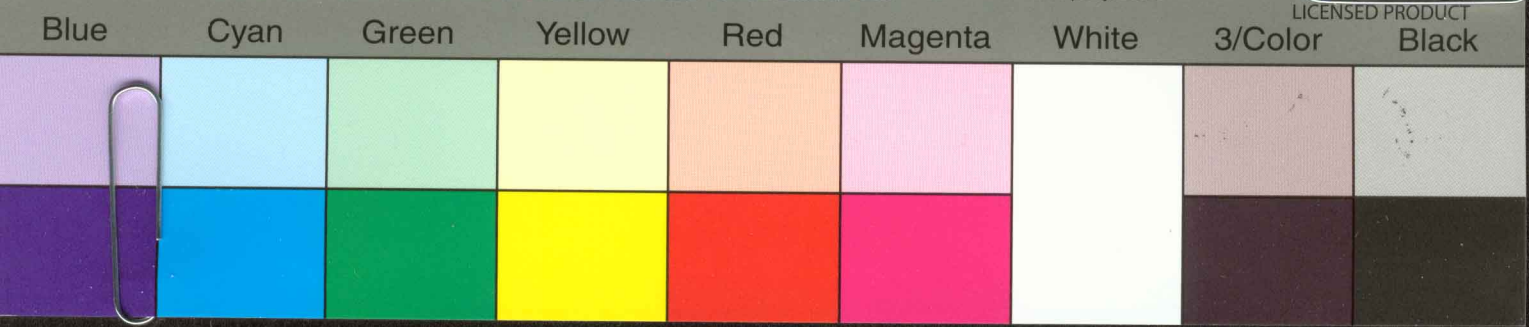

Accuplex

IZUMI, John	1701 Republic Street, Honolulu	Topaz
9. NAKATA, Walter	37 Columbus Street, San Francisco	Topaz
30. IYAMA, Ernest Satoshi	None	Topaz
32. NAGATA, Ronald Masao	1618 Ward Street, Berkely	Topaz
33. MORIWAKI, Yoshiaka	1627 Parker Street, Berkely	Topaz
34. YATABE, Takeshi	1443B Hudson Street, Redwood City	Topaz
35. KAWAGUCHI, Ben M.	2033 Bush Street, San Francisco	Topaz
36. TABATA, Teruo	14 North Humboldt, San Mateo	Topaz
37. YOSHINO, John Yutaka	2200 Lincoln Avenue, Alameda	Topaz
38. HIKOYEDA, Takao	1811 Stuart Avenue, Berkely	Topaz
39. TAKAHASHI, George Shiyogo	118 North Humboldt, San Mateo	Topaz
40. KAWAI, George Rinsei	2018 Bush Street, San Francisco	Topaz
41. AKIYA, Karl Ichiro	1884 Bush Street, San Francisco	Topaz
42. MATSUKI, Joe M.	1808 Bush Street, San Francisco	Topaz
43. AKIYOSHI, Takamichi	3129 Pleitner Street, Oakland	Topaz
44. HARANO, John Y.	2152 Dwight Way, Berkely	Topaz
45. MORI, Thomas	66 Los Lomas, Larkspur, California	Topaz
46. AKIYOSHI, Roy Hisashi	3219 Pleitner Avenue, Oakland	Topaz
47. IINO, Edwin N.	1480-14th Street, Oakland	Topaz
48. TAKIGUCHI, Stephen M.	1104 $\frac{1}{2}$ East Seventh Street, Los Angeles	Topaz
49. YOSHINO, Paul	2200 Lincoln Avenue, Alameda,	Topaz
50. MASAOKA, Ben Frank	2038 Butler Avenue, Los Angeles	Topaz
51. SHIRONITTA, Zane C.	2825-A Pine Street, San Francisco	Topaz
52. ASANO, Paul Sachio	1643 Webster Street, San Francisco	Topaz
53. OGO, Benjamin Y.	1435 Fairfax Avenue, Denver, Colorado	Topaz
54. OGO, William Goro	4855 Wall Avenue, Richmond, California	Topaz
55. YANO, Hideo	None	Topaz
56. YANO, Masaomi	1629 Post Street, San Francisco	Topaz
57. MOMII, Richard Rikito	1645 Buchanan Street, San Francisco	Topaz

RG ENTRY Box STACK Row COMP SHELF FOLDER
389 480 1740 290 35 19 2 PHYS REPORTS

DECLASSIFIED
Authority NND 735034
By NI NARA Date 10/20/00

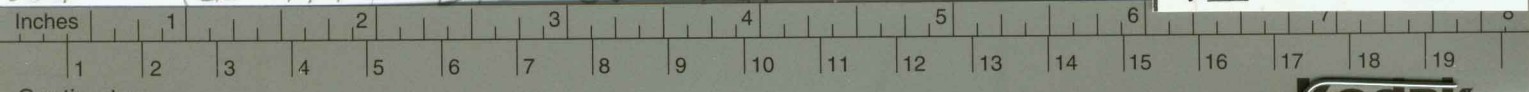

KODAK Color Control Patches © The Tiffen Company, 2000

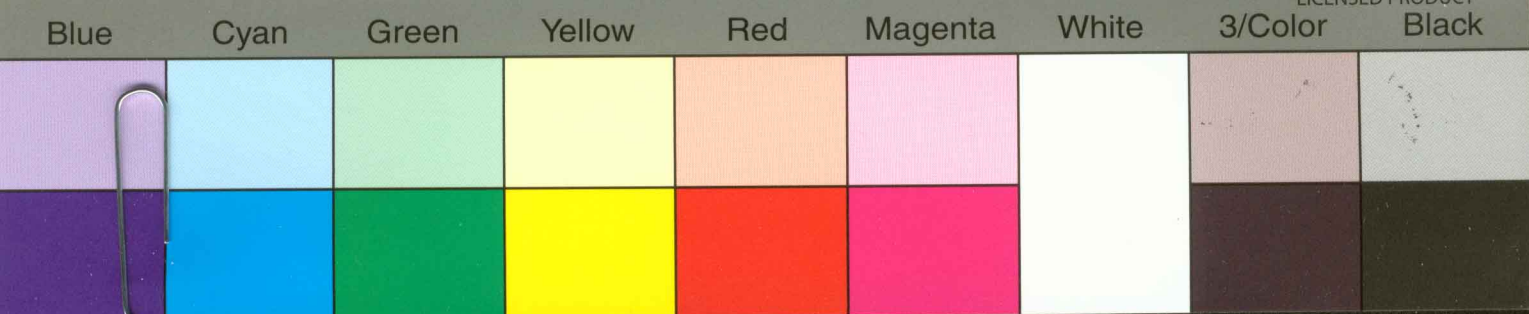

Accepted

58. KITAGAWA, Sbuoro Arthur

1631 Webster Street, San Francisco

Topaz

59. KATSU, Nobuyoshi

158 Harmon Street, Berkely

Topaz

RG ENTRY Box STACK Row comp SHELF FOLDER
389 480 1740 290 35 19 2 PHYS REPORTS

DECLASSIFIED
Authority NND 735084
By AW NARA Date 10/20/00

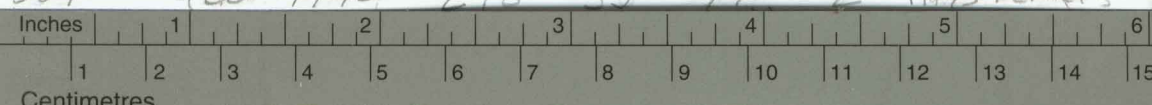

KODAK Color Control Patches © The Tiffen Company, 2000

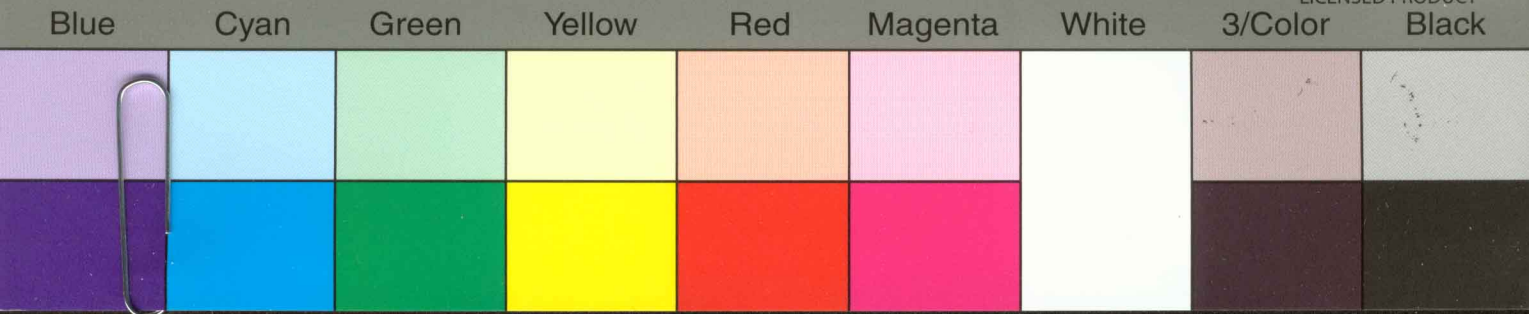

Central

✓ 1. TAKAHASHI, Frank T. ✓	531 Market Street, Oakland	Topaz
✓ 2. OTA, Daniel ✓ MIS LS	1824 B Sutter Street, San Francisco	Topaz
✓ 3. WAKAI, Masayoshi	821-a Pensacola Street, Honolulu	Topaz
✓ 4. BABA, Kenjiro ✓ MIS LS	1561 Post Street, San Francisco	Topaz
✓ 5. YONEKURA, Minoru	1904 Statton Avenue, Hayward, Calif.	Topaz
✓ 6. SHIMOTORI, Goroge ✓	411 Seventh Street, Oakland	Topaz
✓ 7. IMAI, Ted ✓	2025 Pine, San Francisco	Topaz
✓ 8. SHIOZAWA, Mitsuo ✓	827-17th Street, Oakland	Topaz
✓ 9. ISHIDA, Tadami	730 Myrtle Street, Oakland	Topaz
✓ 10. TOMINAGA, Paul Shiro ✓	1623 Tyler Street, Berkley	Topaz
✓ 11. ISOBE, Masao	1432 O'Farro Street, San Francisco	Topaz
✓ 12. ITO, Joseph	1303 Prospect Avenue, Cleveland, Ohio	Topaz
✓ 13. UYAMA, Guy	1748 Sutter Street, San Francisco	Topaz
✓ 14. YAMAMOTO, James Masahiko	1844 Buchanan Street, San Francisco	Topaz
✓ 15. OGAWA, Tatsu J.	1709 Berkeley Way, Berkely	Topaz
✓ 16. MATSUMORI, Keizo	2770 Green Street, San Francisco	Topaz
✓ 17. TAKAGI, Roy	1914 Pine Street, San Francisco	Topaz
✓ 18. TAKAKI, Henry	4429 Piedmont Avenue, Oakland	Topaz
✓ 19. TSUCHIDA, Eiichi	1421 Carlton Street, Berkeley	Topaz
✓ 20. MATSUKI, Paul Shinji ✓	1808 Bush Street, San Francisco	Topaz
✓ 21. YAMADA, Takuzo Joseph	128 North Humboldt, San Mateo	Topaz
✓ 22. TANAKA, George Ernest	904 Corbett Street, San Francisco	Topaz
✓ 23. NISHIMURA, James Takao	1611 Carlton Street, Berkely	Topaz
✓ 24. NISHIMURA, Yoshio	1611 Carlton Street, Berkely	Topaz
✓ 25. YAMAUCHI, Leland Toru	None	Topaz
✓ 26. AKAGI, William Takeo	2331 Fifth Street, Berkely	Topaz
✓ 27. OKI, Sadao James	2225 1/2 Atlantic Street, Los Angeles	Topaz
<i>MISLS</i> ✓ 28. KITAGAKI, Nobuo ✓	3935 Piedmont Avenue, Oakland	Topaz
<i>Emery</i> ✓ 29. IWATAKI, John Shigeo ✓	2057 Pacifica Avenue, Alameda	Topaz

⑤ m 918.291.2 Japanese 7-3-13

RG ENTRY Box STACK Row COMP SHELF FOLDER
 389 480 1740 290 35 19 2 PHYS REPORTS

DECLASSIFIED
 Authority NND 735034
 By NARA Date 10/20/06

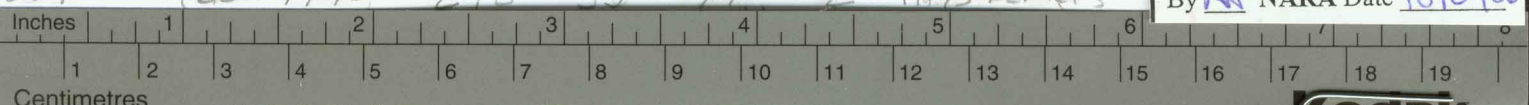

KODAK Color Control Patches © The Tiffen Company, 2000

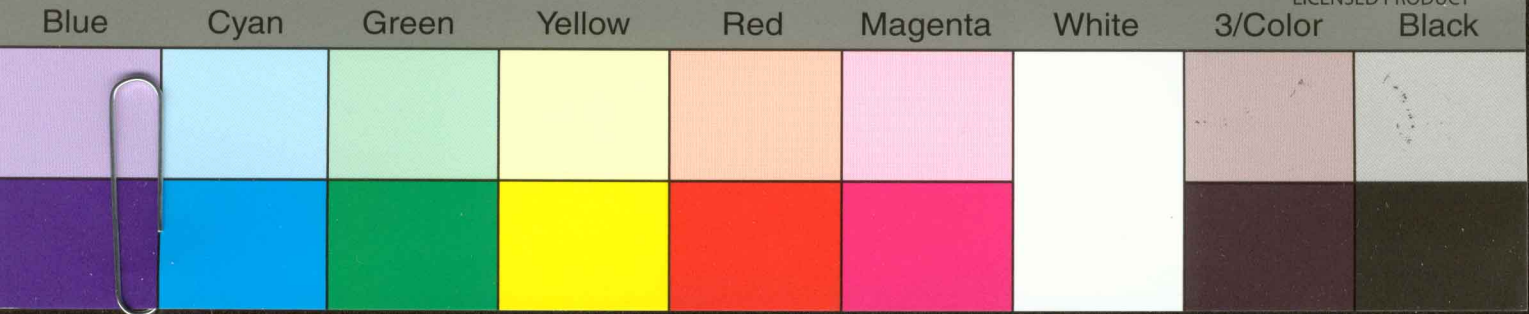

Reg entries

- 30. KITAMURA, Kozo ✓ 3616 West Oakland, Oakland Topaz
- 31. CHO, Susumu 1643 Webster Avenue, San Francisco Topaz
- 32. IKI, Robert Shigenori ✓ 1425 Magnolia Street, Oakland Topaz
- 33. KAWAKAMI, Inao 172-Fifth Street, Oakland Topaz
- 34. KAGAMI, Ray Teruyo 1009 Fourteenth Street, Oakland Topaz
- 35. IKEZOYE, Francis Mitsura ✓ 3046 Clay Street, San Francisco Topaz

RG ENTRY Box STACK Row comp SHELF FOLDER
 389 480 1740 290 35 19 2 PHYS REPORTS

DECLASSIFIED
 Authority NND 735084
 By W NARA Date 10/20/06



KODAK Color Control Patches © The Tiffen Company, 2000

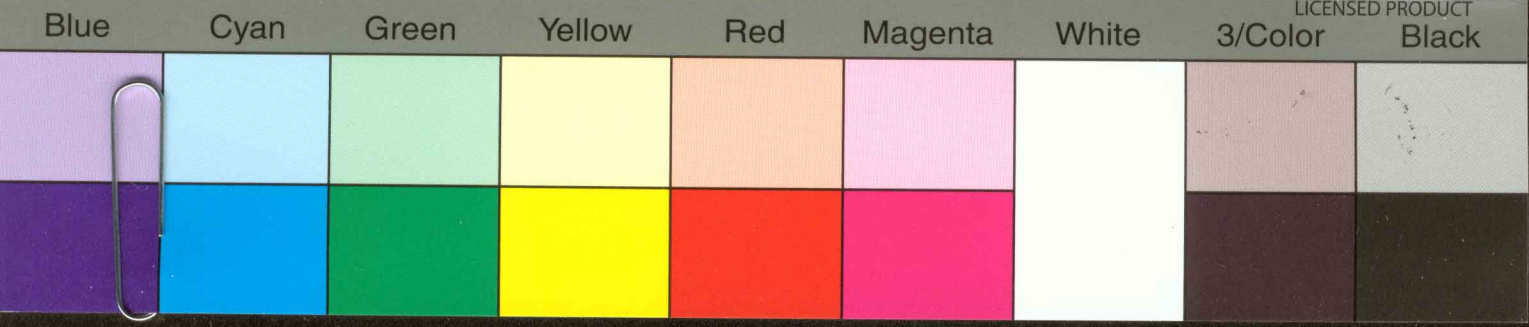

Typed 4-21-43 ✓

THE FOLLOWING MEN AT MANZANAR, CALIFORNIA
ARE NOT ACCEPTABLE FOR MILITARY SERVICE

April 3, 1943

See SP name

- ✓ Amano, Keiski ✓ 19-6-2
- ✓ Arai, Kazuyoshi ✓ 34-8-4
- ✓ Egawa, Kaoru George ✓ 13-5-2
- ✓ Hara, Kazuo ✓ 12-9-3
- ✓ Hara, Phillip Toshio ✓ 22-7-3
- ✓ Hayashi, David Kazuo ✓ 4-10-5
- ✓ Hayashi, Erich Takeo ✓ 4-10-5
- ✓ Hiraga, Ernest Nobuya ✓ 35-12-3
- ✓ Hirose, Shigeo Stephen ✓ 31-10-3 MISLS
- ✓ Hiyoshi, Charles Shizuo ✓ 4-8-5
- ✓ Ichino, Paul Takeshi ✓ 32-12-1
- ✓ Iiyama, Joseph T. ✓ 14-10-5
- ✓ Ikeda, Shigekata ✓ 28-6-3
- ✓ Isozaki, Isamu Sam ✓ 34-14-2
- ✓ Iwamizu, Fred H. D. D. S. ✓ 3-1-4
- ✓ Iwana, Saburo Sam ✓ 3-5-3
- ✓ Kanazawa, Richard Takuichi ✓ 16-9-1
- ✓ Kondo, Carl T. ✓ 33-11-3
- ✓ Kono, George Y. ✓ 4-1-3
- ✓ Katada, Frank J. ✓ 32-2-1
- ✓ Kinitomi, Hideo Alan ✓ 20-3-1
- ✓ Kusuda, Paul Haruo ✓ 32-3-3
- ✓ Kawahara, Hiroshi ✓ 21-2-1
- ✓ Maruyama, Kazuo ✓ 36-11-3
- ✓ Matsui, Tokuo Thomas ✓ 3-4-4
- ✓ Matsumoto, Jiro ✓ 26-6-4
- ✓ Miura, Shigeto ✓ 2-4-1
- ✓ Morikawa, Frank Fumio ✓ 2-9-5
- ✓ Murakami, George S. ✓ 3-5-3
- ✓ Muramoto, Jiro M.D. ✓ Doctor's Quarters
- ✓ Nakamura, Minoru G. ✓ 19-4-2
- ✓ Nakashima, Joe ✓ 12-10-5
- ✓ Nakashima, Masahiro George ✓ 23-8-3
- ✓ Nakata, Bob Kazuo ✓ 19-3-2
- ✓ Oba, Masao ✓ 2-3-4
- ✓ Okuno, Thomas T. ✓ 34-7-4
- ✓ Saito, Henry Sadao ✓ 33-7-1
- ✓ Shiraiishi, Masao Frank ✓ 19-1-4
- ✓ Sumida, Yasuo Chester ✓ 35-5-3
- ✓ Suyehara, Tokio ✓ 21-3-3
- ✓ Suzuki, James Tsuneo ✓ 2-4-1
- ✓ Takagi, Paul Takao ✓ 31-1-2
- ✓ Taketa, Takashi ✓ 2-3-4
- ✓ Watanabe, Edward Hajime ✓ 35-14-2
- ✓ Yamada, Kosaku ✓ 13-2-1
- ✓ Yamane, Michael S. ✓ 34-10-4
- ✓ Zoriki, Yoshio J. ✓ 12-3-4

confidential

(S) M O W 1112 Japanese 4-3-43

encl 2

RG ENTRY Box STACK Row COMP SHELF FOLDER
389 480 1740 290 35 19 2 PHYS REPORTS

DECLASSIFIED
Authority NND 735034
By NARA Date 10/20/06



KODAK Color Control Patches © The Tiffen Company, 2000

