

**Headquarters
Western Defense Command
and Fourth Army**

Presidio of San Francisco, California

May 10, 1942

Civilian Exclusion Order No. 57

1. Pursuant to the provisions of Public Proclamations Nos. 1 and 2, this Headquarters, dated March 2, 1942, and March 16, 1942, respectively, it is hereby ordered that from and after 12 o'clock noon, P.W.T., of Saturday, May 16, 1942, all persons of Japanese ancestry, both alien and non-alien, be excluded from that portion of Military Area No. 1 described as follows:

All that portion of the County of King, State of Washington, within the boundary beginning at the intersection of Roosevelt Way and East Eighty-fifth Street; thence easterly along East Eighty-fifth Street and East Eighty-fifth Street extended to Lake Washington; thence southerly along the shoreline of Lake Washington to the point at which Yesler Way meets Lake Washington; thence westerly along Yesler Way to Fifteenth Avenue; thence northerly on Fifteenth Avenue to East Madison Street; thence southwesterly on East Madison Street to Fifth Avenue; thence northwesterly along Fifth Avenue to Westlake Avenue; thence northerly along Westlake Avenue to Virginia Street; thence northeasterly along Virginia Street to Fairview Avenue North; thence northerly along Fairview Avenue North to Eastlake Avenue; thence northerly along Eastlake Avenue to Roosevelt Way; thence northerly along Roosevelt Way to the point of beginning.

2. A responsible member of each family, and each individual living alone, in the above described area will report between the hours of 8:00 A. M. and 5:00 P. M., Monday, May 11, 1942, or during the same hours on Tuesday, May 12, 1942, to the Civil Control Station located at:

Christian Youth Center,
2203 East Madison Street,
Seattle, Washington.

3. Any person subject to this order who fails to comply with any of its provisions or with the provisions of published instructions pertaining hereto or who is found in the above area after 12 o'clock noon, P.W.T., of Saturday, May 16, 1942, will be liable to the criminal penalties provided by Public Law No. 503, 77th Congress, approved March 21, 1942, entitled "An Act to Provide a Penalty for Violation of Restrictions or Orders with Respect to Persons Entering, Remaining in, Leaving or Committing any Act in Military Areas or Zones," and alien Japanese will be subject to immediate apprehension and internment.

4. All persons within the bounds of an established Assembly Center pursuant to instructions from this Headquarters are excepted from the provisions of this order while those persons are in such Assembly Center.

J. L. DEWITT
Lieutenant General, U. S. Army
Commanding

RG Entry Box Stack Row Comp Shelf Folder

107 183 9 390 9 33-34 7-1 1

DECLASSIFIED

Authority NND 740062

By KR NARA Date 10-20-08

inches 1 2 3 4 5 6 7 8 9 10 11 12 13 14 15 16 17 18 19 20
cm 1 2 3 4 5 6 7 8 9 10 11 12 13 14 15 16 17 18 19 20

Kodak Color Control Patches

© Kodak, 2007 TM: Kodak

Blue Cyan Green Yellow Red Magenta White 3/Color Black

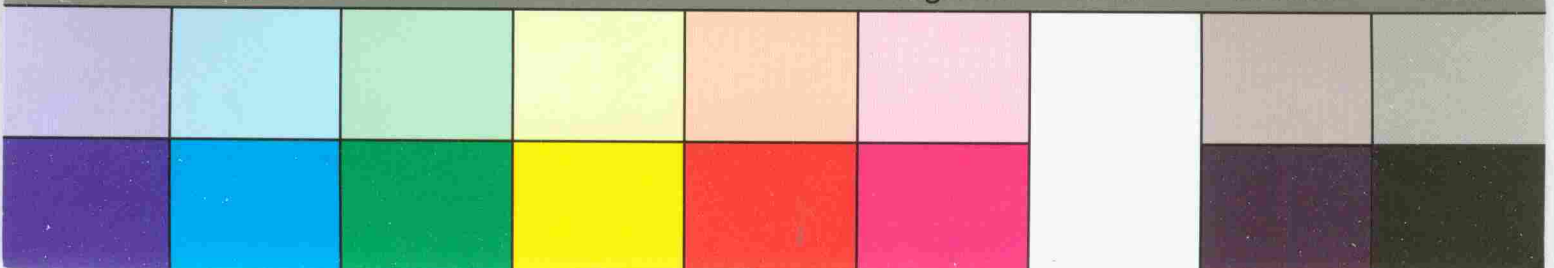

**WESTERN DEFENSE COMMAND AND FOURTH ARMY
WARTIME CIVIL CONTROL ADMINISTRATION**

Presidio of San Francisco, California

**INSTRUCTIONS
TO ALL PERSONS OF
JAPANESE
ANCESTRY**

LIVING IN THE FOLLOWING AREA:

All that portion of the County of King, State of Washington, within the boundary beginning at the intersection of Roosevelt Way and East Eighty-fifth Street; thence easterly along East Eighty-fifth Street and East Eighty-fifth Street extended to Lake Washington; thence southerly along the shoreline of Lake Washington to the point at which Yesler Way meets Lake Washington; thence westerly along Yesler Way to Fifteenth Avenue; thence northerly on Fifteenth Avenue to East Madison Street; thence southwesterly on East Madison Street to Fifth Avenue; thence northwesterly along Fifth Avenue to Westlake Avenue; thence northerly along Westlake Avenue to Virginia Street; thence northeasterly along Virginia Street to Fairview Avenue North; thence northerly along Fairview Avenue North to Eastlake Avenue; thence northerly along Eastlake Avenue to Roosevelt Way; thence northerly along Roosevelt Way to the point of beginning.

Pursuant to the provisions of Civilian Exclusion Order No. 57, this Headquarters, dated May 10, 1942, all persons of Japanese ancestry, both alien and non-alien, will be evacuated from the above area by 12 o'clock noon, P.W.T., Saturday, May 16, 1942.

No Japanese person living in the above area will be permitted to change residence after 12 o'clock noon, P.W.T., Sunday, May 10, 1942, without obtaining special permission from the representative of the Commanding General, Northwestern Sector, at the Civil Control Station located at:

Christian Youth Center,
2203 East Madison Street,
Seattle, Washington.

Such permits will only be granted for the purpose of uniting members of a family, or in cases of grave emergency.

The Civil Control Station is equipped to assist the Japanese population affected by this evacuation in the following ways:

1. Give advice and instructions on the evacuation.

RG Entry Box Stack Row Comp Shelf Folder

107 183 9 390 9 33-34 7-1 1

DECLASSIFIED

Authority NND 740062

By KR NARA Date 10-20-08

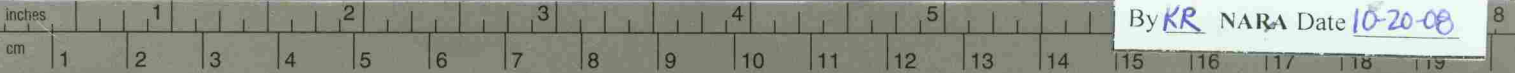

Kodak Color Control Patches

© Kodak, 2007 TM: Kodak

Blue Cyan Green Yellow Red Magenta White 3/Color Black

